

Richardson & Starling

**dry rot
dampness
woodworm**

**window
repair
systems**

waterproofing

www.woodrot.com

Since 1935 Richardson & Starling has gained a reputation for effective timber and building preservation work, offering a competitive service to all clients.

advice

As an industry leader we have applied our skills to the eradication of dampness and timber destroying organisms in many thousands of properties - ranging from the smallest - to the largest - and the most famous.

At some time during its life, every property is susceptible to decay, either through dampness, or destructive organisms. Left unchecked, these problems can cause rapid deterioration, resulting in loss of value and the need for major reconstruction. Should you suspect that your own property is in poor health, Richardson & Starling will offer you a candid opinion, based upon sound knowledge and experience.

inspection

Aware of the need to eradicate dampness and destructive organisms, Richardson & Starling approach every contract with an understanding of the problems that exist, coupled with the expertise to recommend the best course of action.

If any remedial action is required, our skilled operatives will carry out the work backed by a guarantee in which you can have confidence.



**technically
advanced**



**customer
focused**



**environmentally
aware**

reports

Our reports outline general property comments with details of the reported problem, specified causes of attack, appropriate eradication techniques and ongoing recommendations to prevent future outbreaks to further protect your property.

estimates

Of appropriate effective preservation treatment, which when combined with a high standard of maintenance, provides complete protection. If you think you have a problem, the best course is to seek advice from someone who is qualified to give it with a detailed breakdown of costs and recommended courses of action.

guarantee

Now you can ensure a risk free future thanks to woodrot.com / Richardson & Starling (Northern) Ltd. Our works are supported by a 30 year guarantee, fully transferable to future owners. Providing you maintain your property we guarantee to repair free of charge any recurrence of the original attack treated by us. Also if we have surveyed the remaining parts of your home we can offer in addition to our own guarantee full GPT insurance cover to protect the entire property... cover that no ordinary company will provide. This will give you the comfort that any future problems with damp, decay or woodworm anywhere in your home will be put right at no further cost to you.

Why Risk It?

our service includes:

advice

On any problem of timber decay or dampness.

inspections

To identify the nature and scope of the problem.

reports

Itemising remedial work to be undertaken.

estimates

Detailing costs of the work as specified.

guarantee

Of 30 years cover - insurance available on request.

service

- Feasibility Reports
- Survey & Report Service
- Non Disruptive Endoscope Inspections
 - Dry Rot Eradication
 - Wet Rot Eradication
 - Woodworm Eradication
 - Rising Damp Eradication
 - Wall Tie Replacement
 - Sub-floor Waterproofing
 - Cellar Sealing
 - Precautionary Sterilisation
 - Laboratory Analysis & Reports
 - Solum Renewals
 - Re-Plastering
- Inclusive support trades from strip-out to final decoration



**Richardson
& Starling**

www.woodrot.com

Basement Waterproofing

A complete range of solutions for waterproofing underground structures such as wet basements, damp cellars, under pavement cellars, flooded vaults and many other problems that require a long lasting flexible damp and waterproof solution which is installed by our network of qualified technicians in compliance with BS8102.



Damp Problems

Rising Damp can be eradicated using one of our chemical, mortar or cream injection systems in conjunction with a re-plastering system. Where the dampness is occurring in below ground level areas our waterproofing systems should be chosen.



Wood Problems

Timber destroying organisms such as Dry Rot, Wet Rot or Insect attack can be successfully eradicated using modern treatment methods with minimal disturbance to the fabric of buildings and guaranteed for a period of 30 years.



Window Care

Our repair systems are ideal for conservation of traditional sash windows allowing retention of their original appearance including decorative moldings & timber features. Ideal for use on listed and modern buildings all timber repairs are guaranteed for 5 years which prolongs redecoration cycles and reduces ongoing maintenance costs.



Resin Repairs

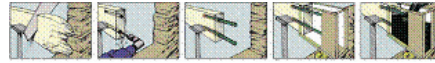

Timber decay, either at the end of a beam, or

mid-span usually means that extensive opening-up is required to replace, plate or side-splice. Such repairs inevitably require the removal of ceilings, the loss of some flooring and sometimes the formation of new wall sockets to accommodate side-splices. This approach can be avoided by using treated, structurally connected, resin bonded Rotasearch TRS units. (Rotafix™ Timber-Resin Splice (TRS)).

Wall Ties and Masonry Repairs

Thor Helical™ Remedial produce a unique range of stress free masonry reinforcing products along with application methods that provide a cost effective, concealed, non-disruptive solution for many forms of remedial masonry stabilizations, including Crack stitching, Lintel repairs, Overbeaming, Expansion joints, Lateral restraints and Remedial wall ties.

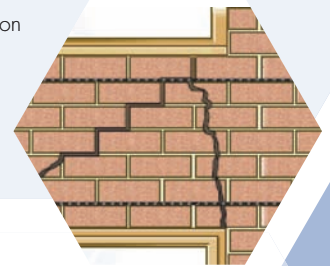

For a no obligation survey, call your local service centre.

Glasgow

14 Bouverie Street, Rutherglen, Glasgow G73 2RX
Tel: 0141 647 9485 Fax: 0141 647 8305
Email: glasgow@woodrot.com

Edinburgh

7 Swanfield, Edinburgh EH6 5RX
Tel: 0131 554 2241 Fax: 0131 555 0951
Email: edinburgh@woodrot.com

Livingston

Unit 5, Rutherford Square, Brucefield Industry Park,
Livingston, West Lothian EH54 9BU
Tel: 01506 420062 Fax: 01506 400156
Email: livingston@woodrot.com

Stirling

Whitehouse Road, Springkerse Industrial Estate, Stirling FK7 7TP
Tel: 01786 462231 Fax: 01786 465597
Email: stirling@woodrot.com

Kirkcaldy

Unit 9, Mitchelston Industrial Estate, Kirkcaldy KY1 3WF
Tel: 01592 655510 Fax: 01592 655511
Email: kirkcaldy@woodrot.com

Dumfries

Block 1, Unit 3, Maxwelltown Development, Glasgow Road,
Dumfries DG2 0NW
Tel: 01387 269681/2 Fax: 01387 264667
Email: dumfries@woodrot.com

Carlisle

Unit 5A, Port Road Business Park, Carlisle CA2 7AF.
Tel: 01228 546204 / 01539 734734 Fax: 01228 401720
Email: carlisle@woodrot.com

Aberdeen

57 Wellington Street, Aberdeen AB11 5BX
Tel: 01224 212678 Fax: 01224 213421
Email: aberdeen@woodrot.com

Perth

Unit 4A, Inveralmond Grove, Inveralmond Industrial Estate,
Perth PH1 3UG
Tel: 01783 620693 Fax: 01783 447960
Email: perth@woodrot.com

Oban

Dunollie Halls, Dunollie Road, Oban, Argyll PA34 5PH
Tel: 01631 565600 Fax: 01631 562292
Email: oban@woodrot.com